

- NOTES**
- DO NOT SCALE FROM THIS DRAWING.
 - ALL DIMENSIONS IN METRES UNLESS OTHERWISE STATED.
 - ADDITIONAL SURFACING WORKS AND WORKS RELATING TO STATUTORY UNDERTAKERS AND OTHER SERVICE PROVIDERS MAY BE REQUIRED OUTSIDE THE PLANNING APPLICATION BOUNDARY AND ARE INDICATED ON THE RELEVANT CONTRACT DRAWINGS.
- KEY**
- GRASSED AREA
 - PAVED AREA (FOOTWAY/CYCLEWAY/PAVED ISLAND)
 - DRAINAGE DITCH OR SWALE
 - DETENTION BASIN

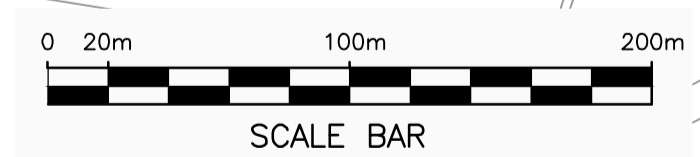

PARTS OF THIS DRAWING SHOULD BE IN COLOUR. IF THIS NOTE IS NOT RED, FOR COLOUR COPIES PLEASE CONTACT - David.Fletcher2@hants.gov.uk

© CROWN COPYRIGHT AND DATABASE RIGHTS 2018. ALL RIGHTS RESERVED. HCC 100019180

REV	AMENDMENTS	DATE	CAD	CHKD	APPD
P04	FIT FOR COSTING	10.12.2018	DF	RW	CM
P03	AMENDMENTS CLOUDED	18.06.2018	DF	RW	CM
P02	FIT FOR TENDER	08.02.2018	DF	WW	CM
P01	AUDIT COMMENTS	21.12.2017	DF	WW	CM

CLIENT
HAMPSHIRE COUNTY COUNCIL
 ECONOMY, TRANSPORT AND ENVIRONMENT DEPARTMENT
 STRATEGIC TRANSPORT

CONSULTANT

 STUART JARVIS BSc DipTP FCIHT MRTPI: DIRECTOR OF ECONOMY, TRANSPORT & ENVIRONMENT

DESIGNER RW	SCALE @ A1 1:2500	SCHEME STUBBINGTON BYPASS MAIN CONTRACT	DRAWING TITLE GENERAL ARRANGEMENT OVERVIEW
CAD DF	DATE 25.09.2017	JOB No. C.J008773.01	HCC CAD PLOT: 14122018 14:40:36
CHECKED WW WW	SHEET NUMBER 1 OF 3		
APPROVED CM CM	DRAWING NUMBER CJ008773 - ECH - HGN - 14428435 - DR - HE - 0022	SUIT D1	REV P04

HCC CAD FILE: K:\Eng\Roads\Schemes\CJ008773.01 Stubbington Bypass\AutoCAD\02 - Planning\CJ008773.ECH-HGN-14428435-DR-HE-0022-0024_GA-OVERVIEW.dwg